GDF60-18Z/4.5

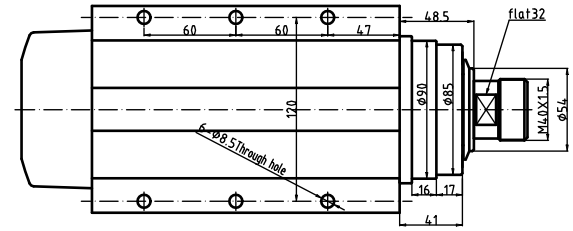

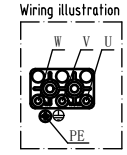

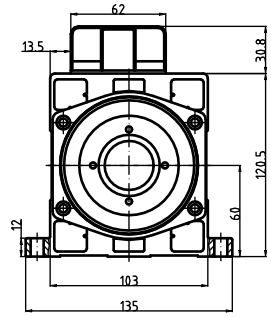

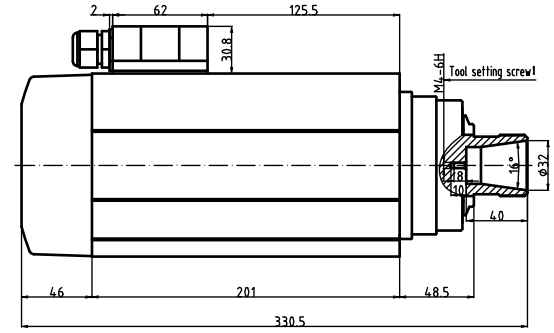

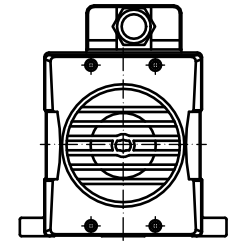

GDF60-18Z/4.5
380V 9.0A 2P

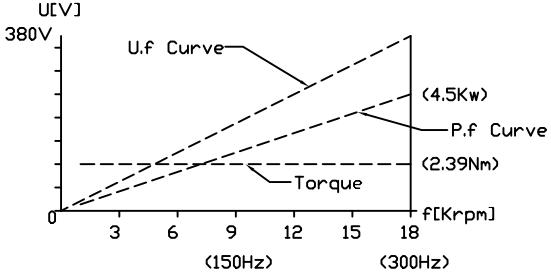

TA:20℃ Serv:S1 air cooLing

GDF60-18Z/4.5
Power 4.5kw
Voltage 380V
Current 9.0A
Frequency 300Hz
Rotational speed 18000r/min

Weight:12KG
ER Nut: ER32
Cooling method: Air cooling
Lubrication method of bearings:grease lubrication
Angular contact ball bearing with high precision:
2X7008C P4/2X7002C P4
Rotation direction:Counterclockwise viewed from the shaft extension

Notice:It shall apply thread adhesive or spring washer to prevent loosening while mounting fastening screw!

HQD SPINDLE
www.han-qi.com